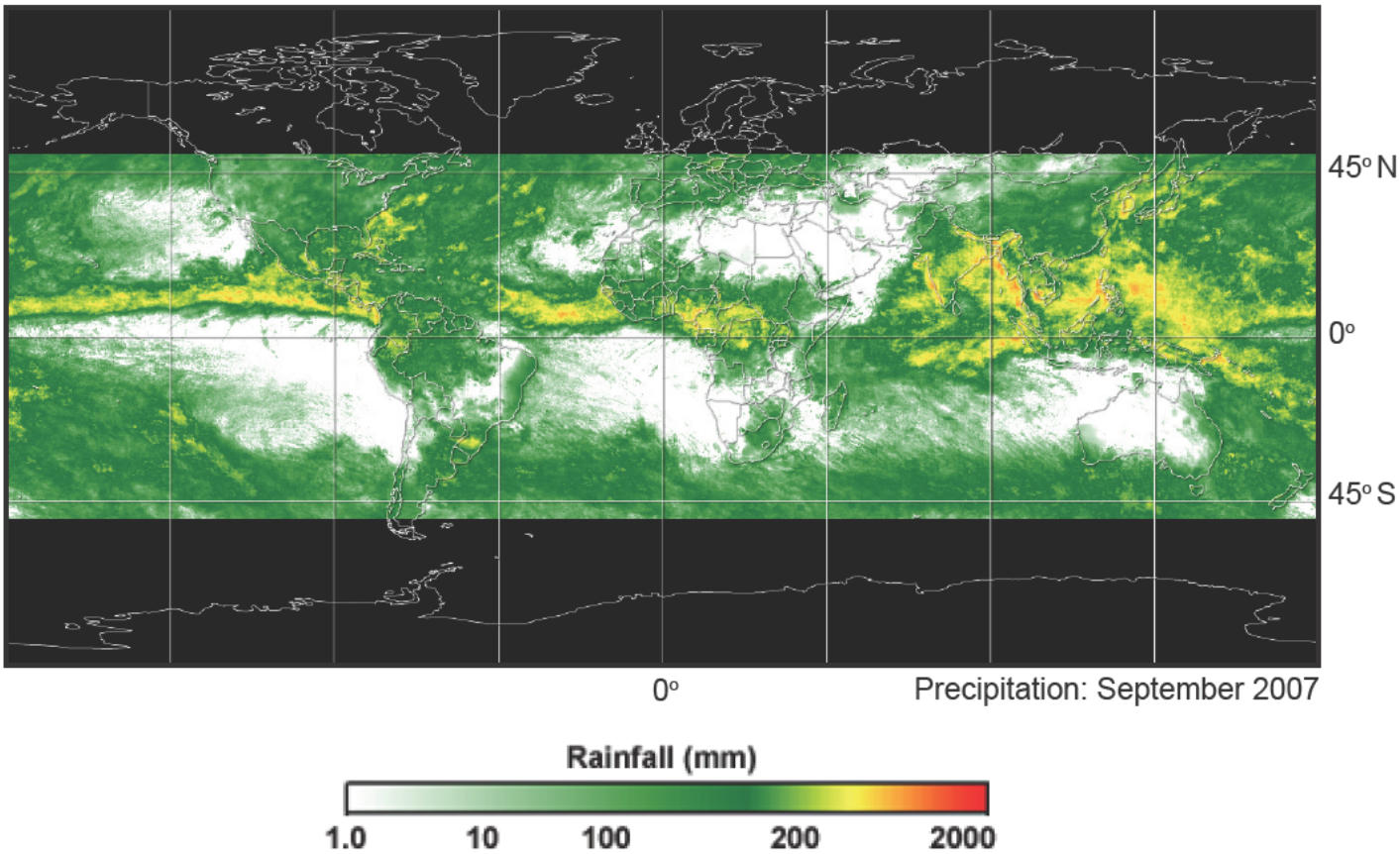
45° N
0°
45° S
0°
Precipitation: September 2007
Rainfall (mm)
1.0
10
100
200
2000

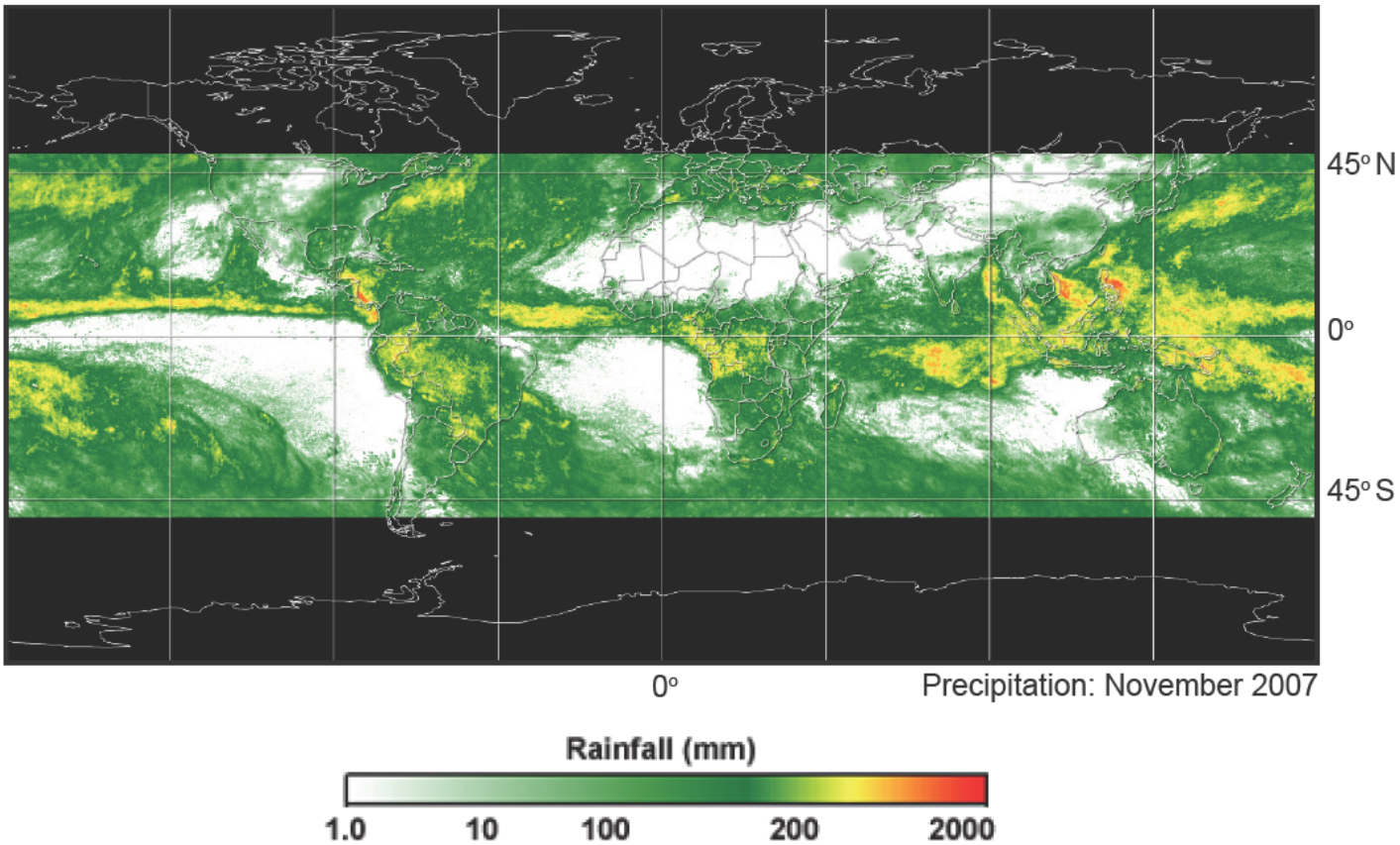
45° N
0°
45° S
0°
Precipitation: November 2007
Rainfall (mm)
1.0
10
100
200
2000